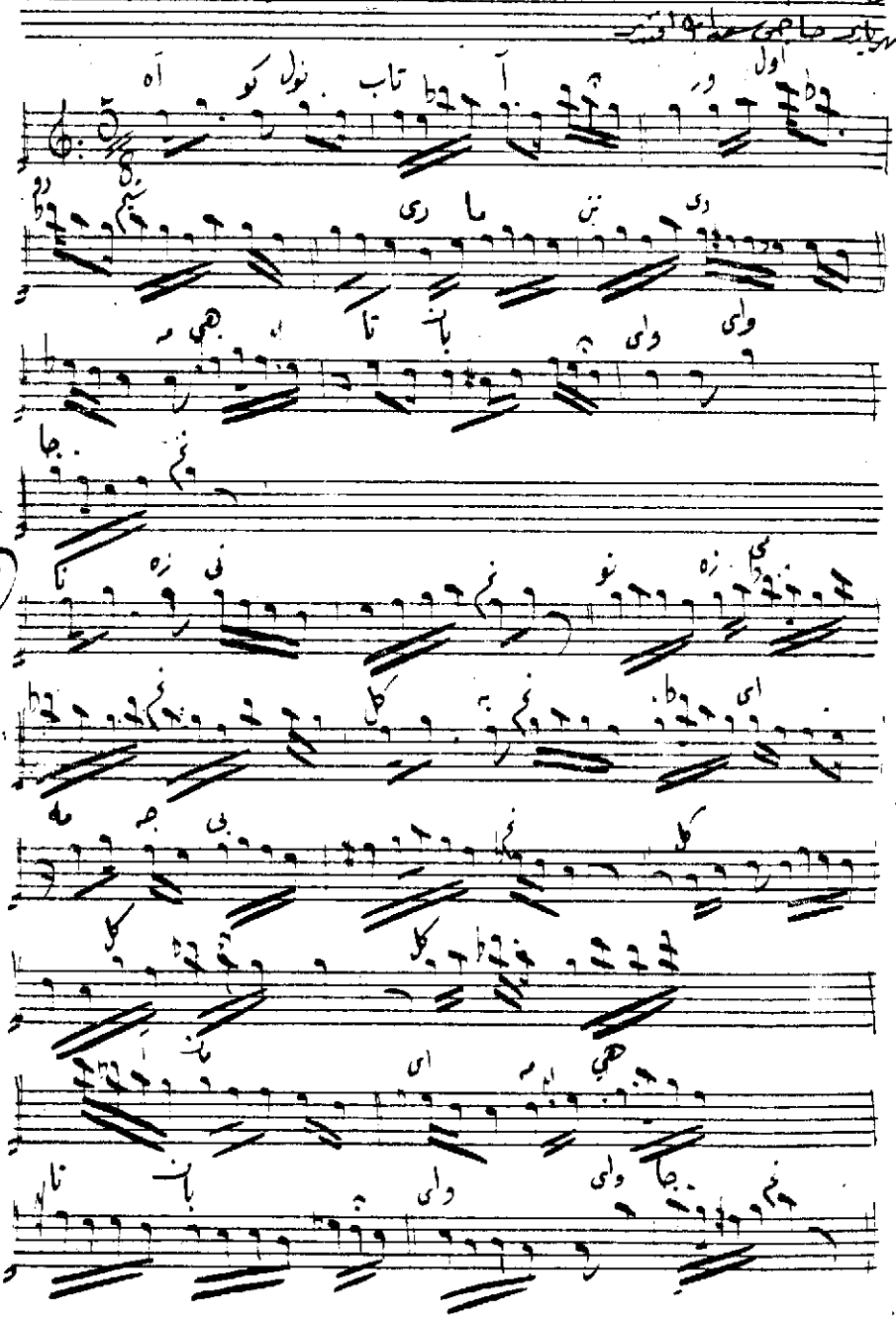

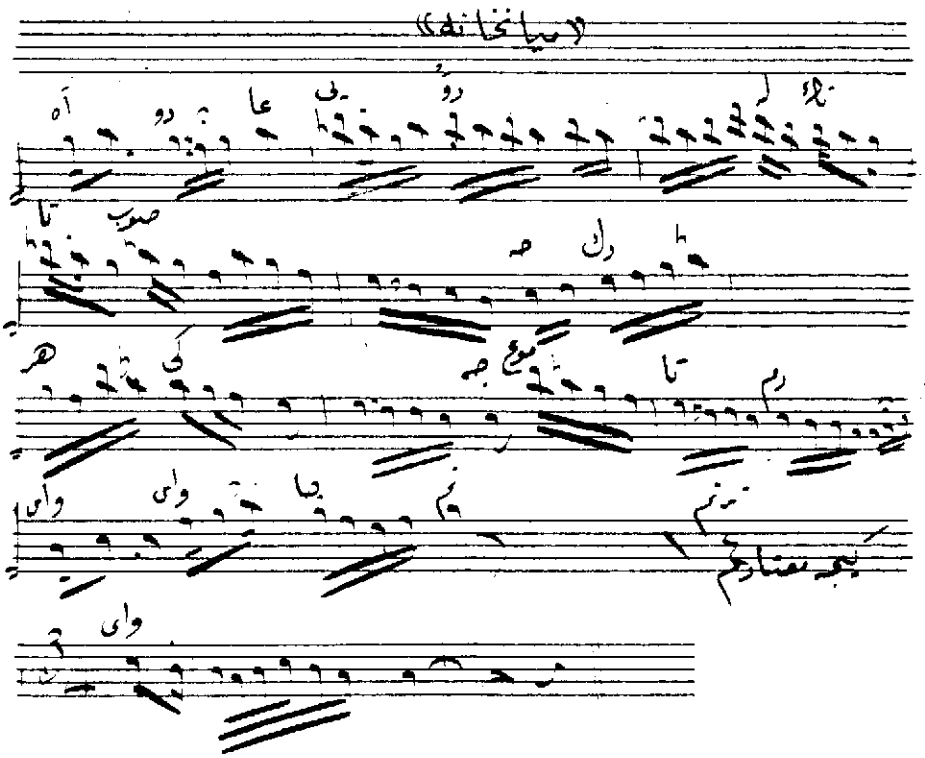
«میانخانه»